Aquel Vello Rock & Roll

(Old Time Rock & Roll)

Bob Seger

Guitarra Solista

♩ = 124

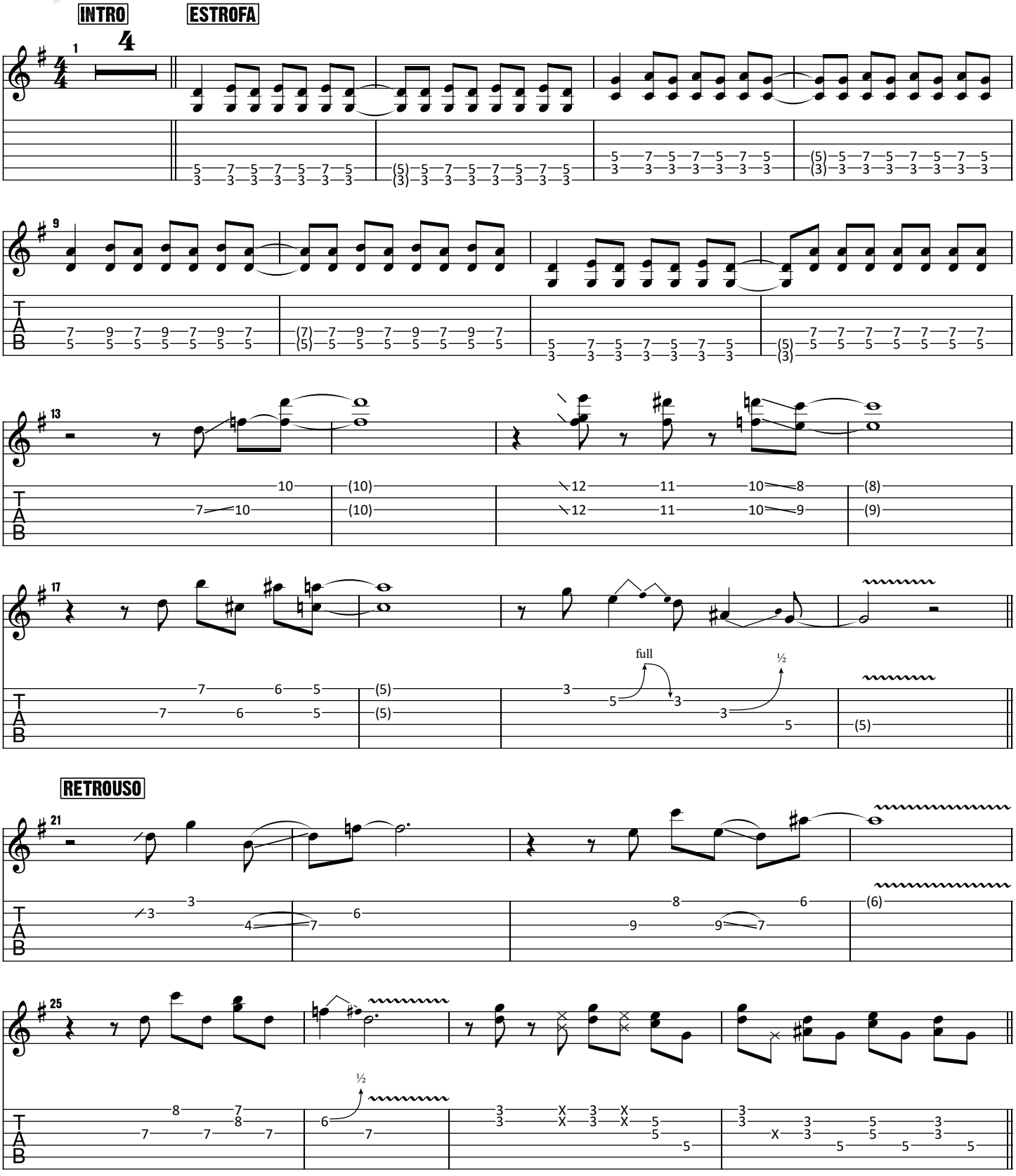

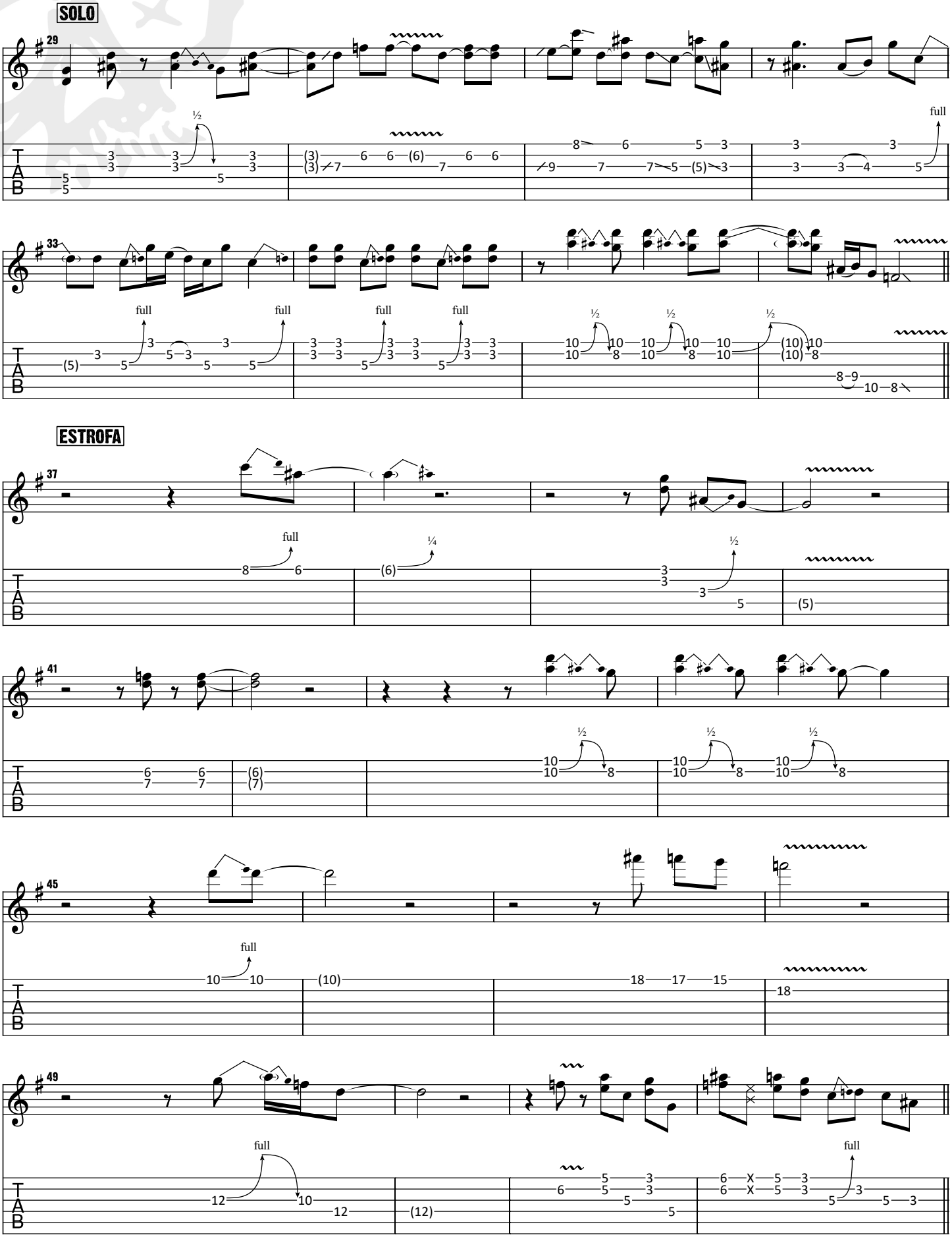
SOLO
ESTROFA
full
½
¼

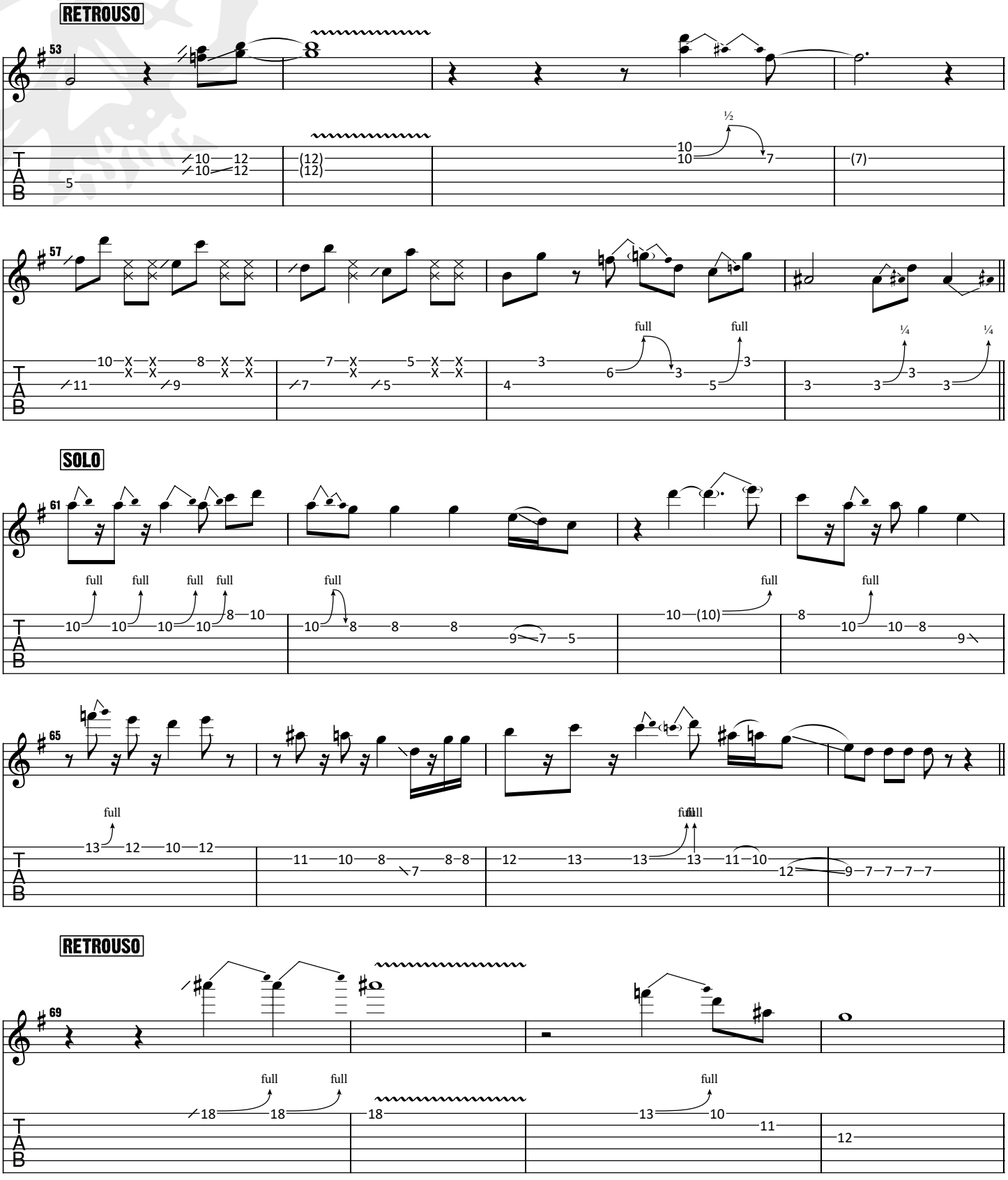
RETROUSO
SOLO
RETROUSO
full
½
¼
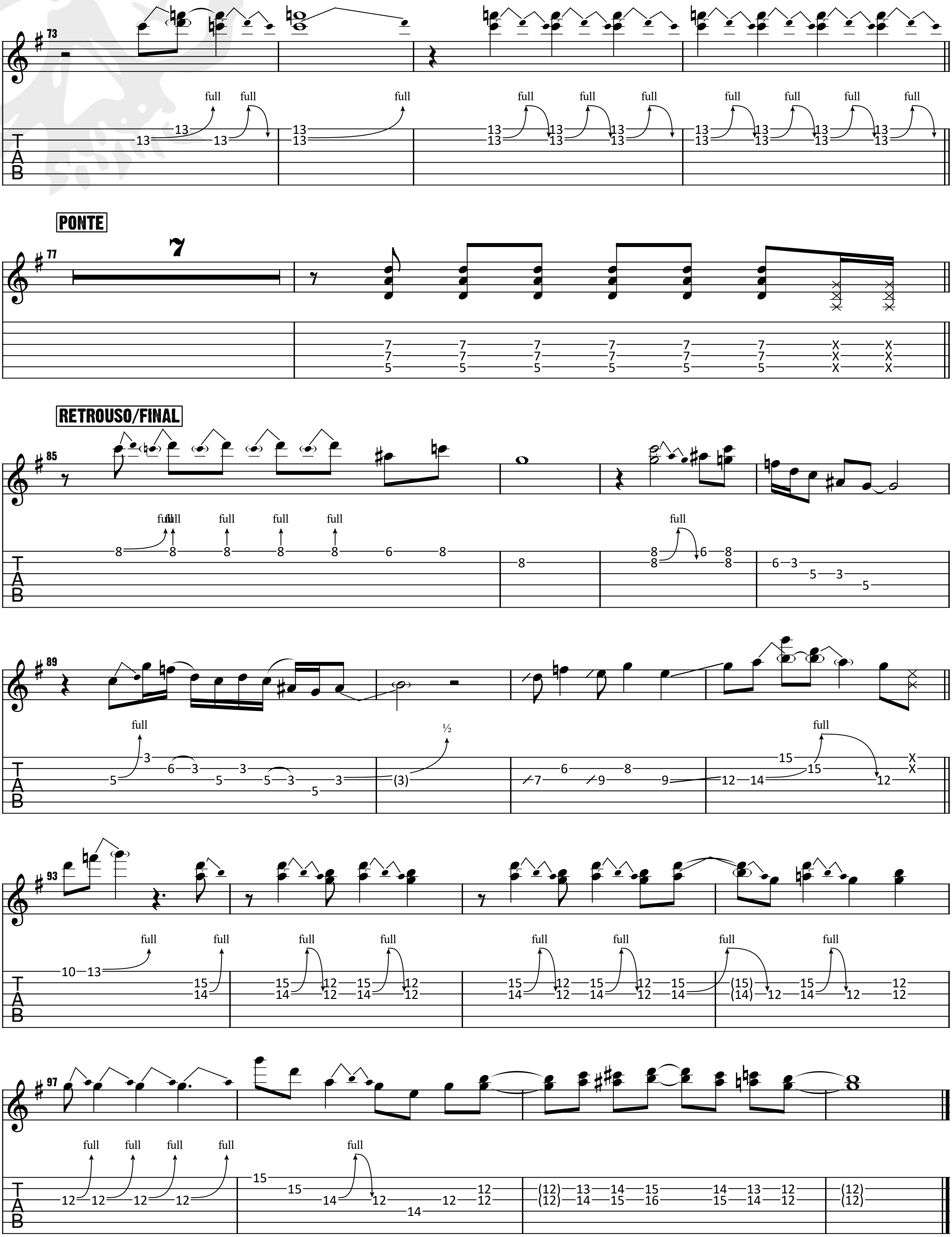
PONTE
RETROUSO/FINAL